

RIVISED PLAN SHOWING THE GROUND FLOOR & FIRST FLOOR IN PLOT NO. 578 OF BLOCK NO. 1, EAST IN SITE SERVICE SCHEME OF T.N.H.P IN MOGAPPAR VILLAGE SAIDAPET

T.K. CHENGI M.G.R. DT.

SPECIFICATION

FOUNDATION CONCRETE 1:4:8 MIX USING 40MM H.B.G METAL BRICK WORK IN G.M 1:5 PROP USING COMPLETE FOR SUPERSTRUCTURE. R.C.C 1:2:4 MIX USING 40MM H.B.G METAL. PASTERING IN G.M 1:4 PROP USING COMPLETE FOR INSIDE & OUTSIDE WALL. WEATHERING COURSE OVER ROOF SLAB WITH SUITABLE SLOPE.

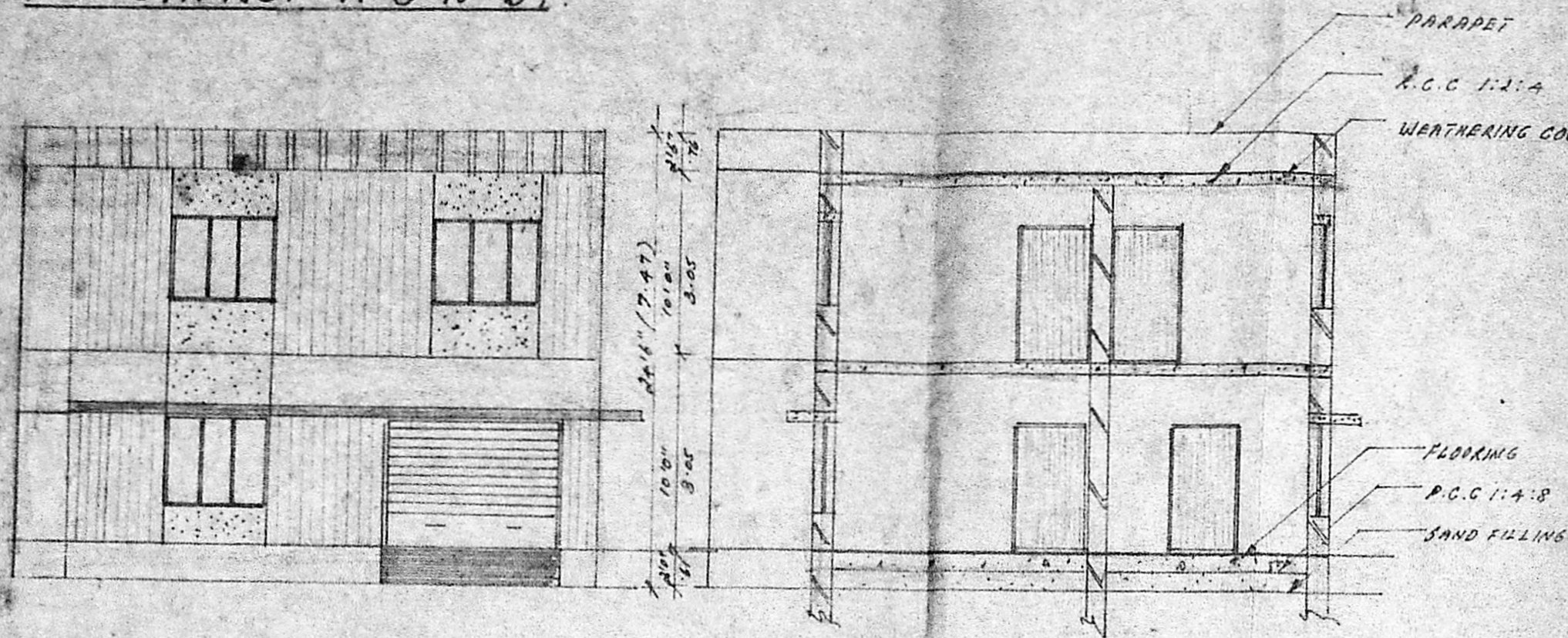

ELEVATION

SECTION ON A-A

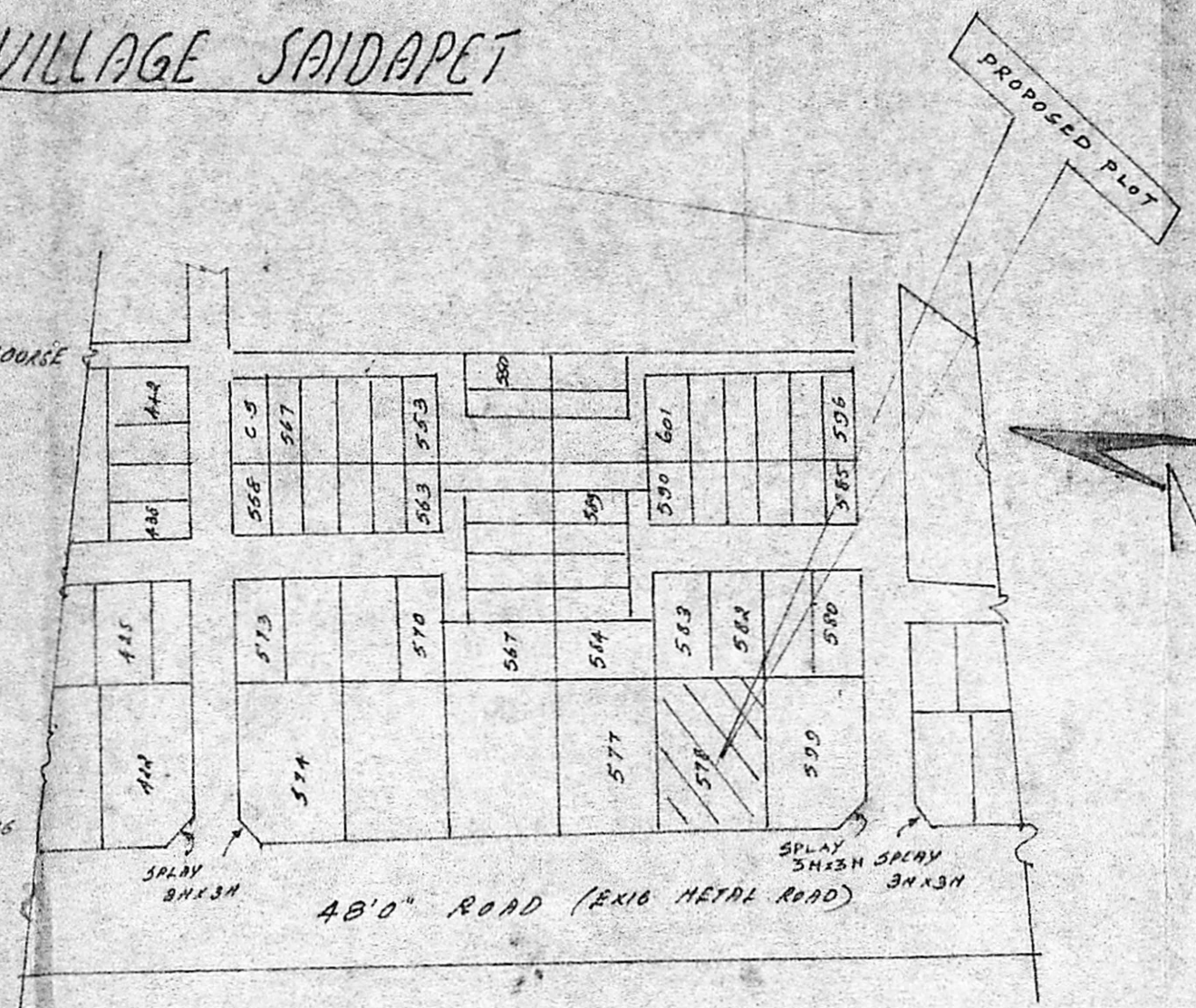

KEY PLAN

Planning Permit No. A/23216/19/93
APPROVED
 SUBJECT TO THE CONDITIONS IN THIS OFFICE MEMO.
 No. A3/23520/93 Dated 11/1/93
 FOR MEMBER SECRETARY
 MADRAS METROPOLITAN DEVELOPMENT AUTHORITY
 MADRAS - 600 038

JOINERY DETAIL

- D₁ DOOR 3'3" x 7'0"
- D₂ DOOR 3'0" x 7'0"
- D₃ DOOR 2'6" x 7'0"
- W₁ WINDOW 4'6" x 4'6"
- W₂ WINDOW 4'0" x 4'6"
- V VENTILATOR 2'6" x 2'0"

AREA DETAIL

PLOT EXTENT: 2400 597 (sq) 228.24^m
 PLINTH AREA
 GROUND FLOOR: 1243 346 (sq) 115.53^m
 FIRST FLOOR: 987 36 597 (sq) 89.98^m
 PLOT COVERAGE: 51.1

SIG OF OWNER

S. Ramamorthy

SIG OF LIC SUR.

M. MOHAN
 CONSULTING ENGINEER
 CORPORATION OF MADRAS,
 AVADI, AMBATTUR TOWNSHIP
 LICENCED SURVEYOR
 M. M. PLANNER,
 NO. 1, M.T.H. ROAD,
 AMBATTUR-53.

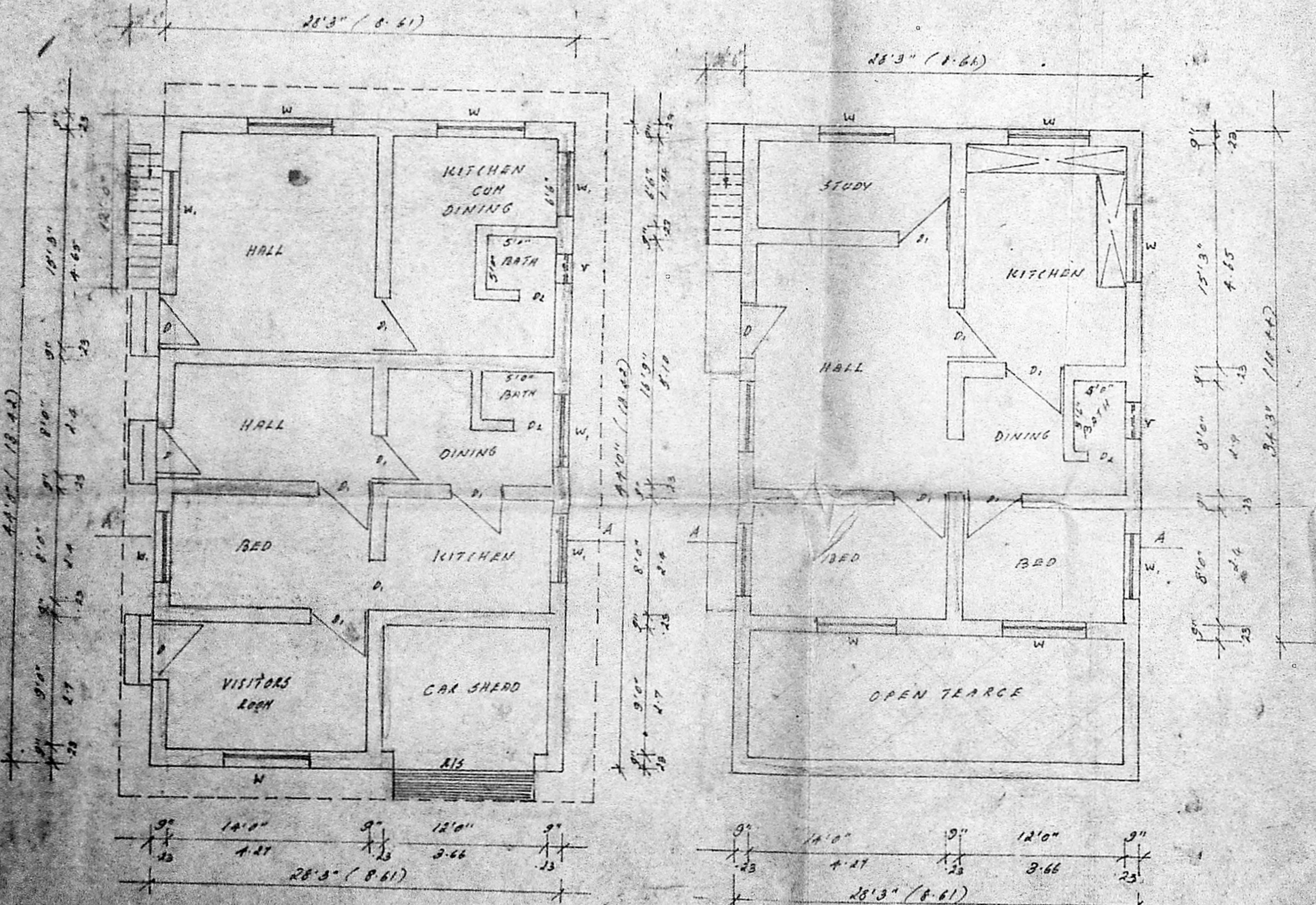

GROUND FLOOR PLAN

FIRST FLOOR PLAN

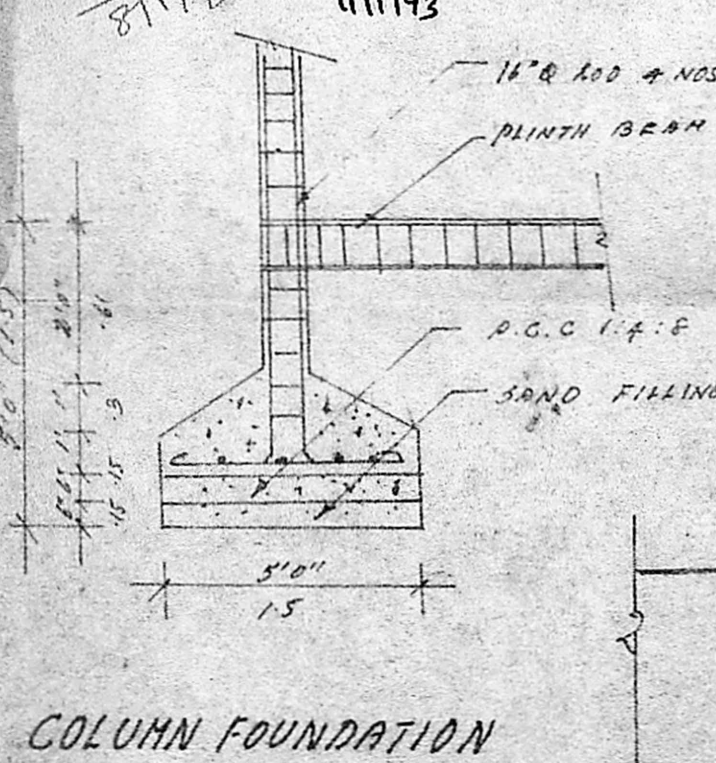

COLUMN FOUNDATION

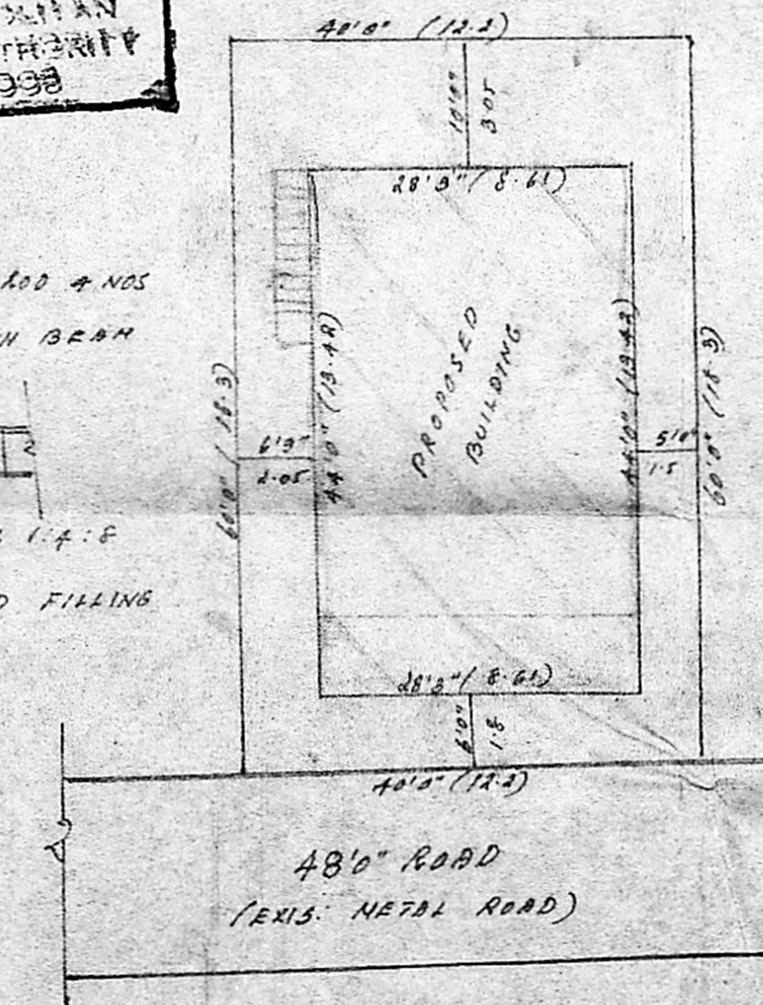

SITE PLAN